Flower of Scotland

Slow AIr

Pipe Bands Victoria

Tenor Drum

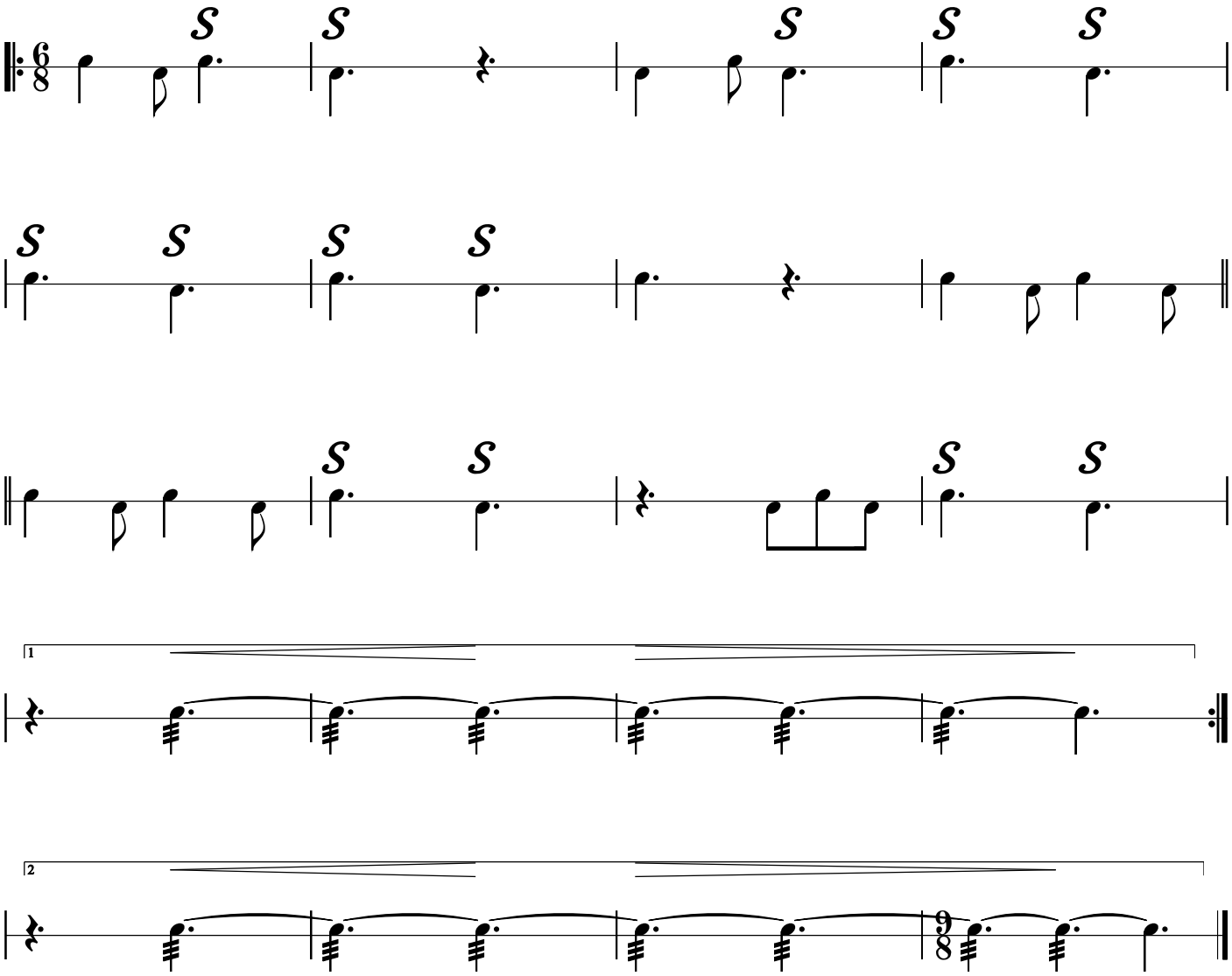

S = Single Flourish

Written With Time Sig Studios Ensemble (www.thisisensemble.com)