Flower of Scotland

Slow Air

Pipe Bands Victoria

Bass Drum

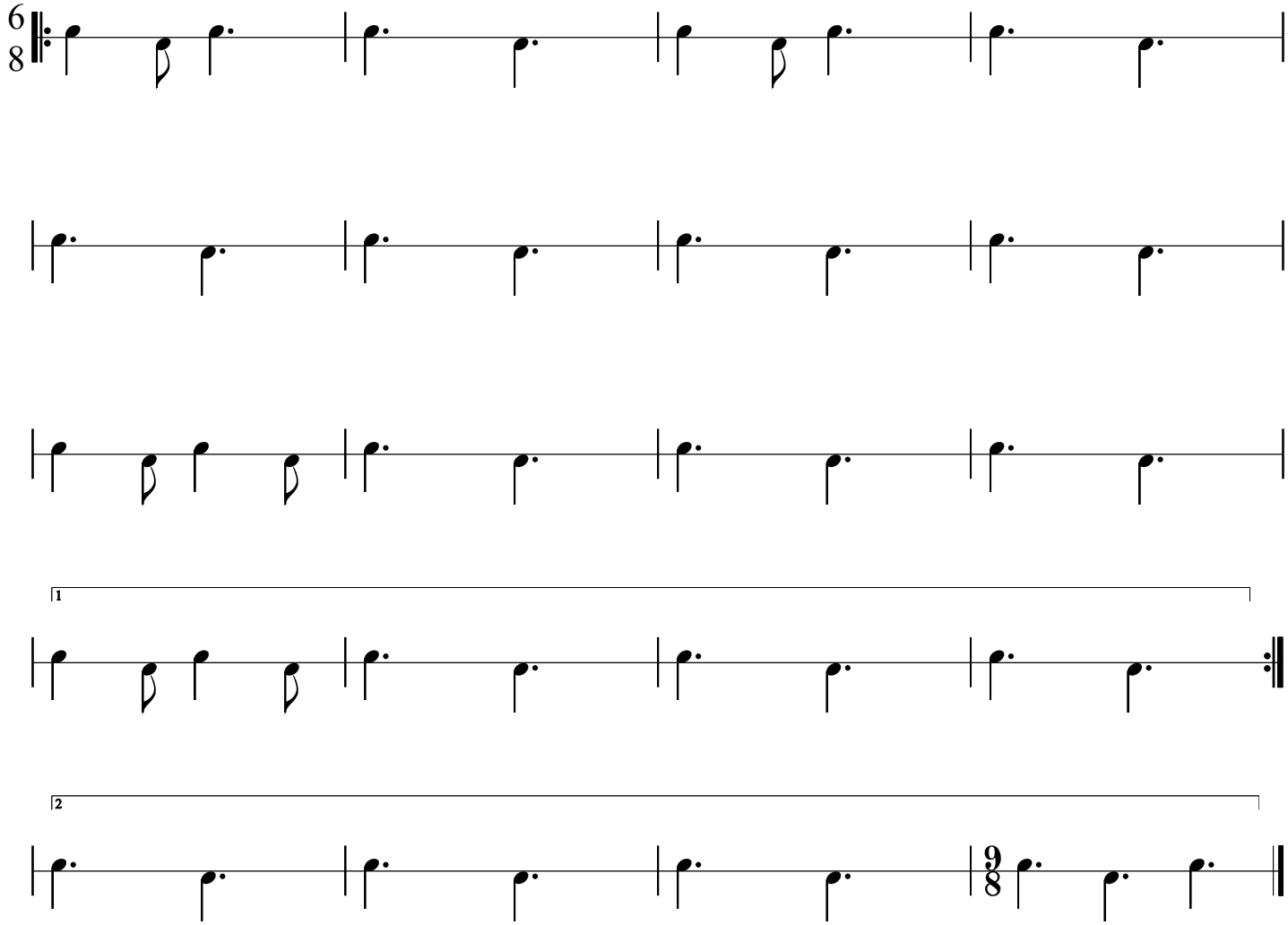

Written With Time Sig Studios Ensemble (www.thisisensemble.com)